

ELEVATION A.1/14401/91
 Revised plan dt. 24/9/91
 Planning Permit No. A/112/92
 APPROVED
 SUBJECT TO THE CONDITIONS IN THIS OFFICE LETTER.
 No. A.1/14401/91 Date 7-2-92
 FOR MEMBER SECRETARY
 MADRAS METROPOLITAN
 DEVELOPMENT AUTHORITY
 MADRAS - 600 008.

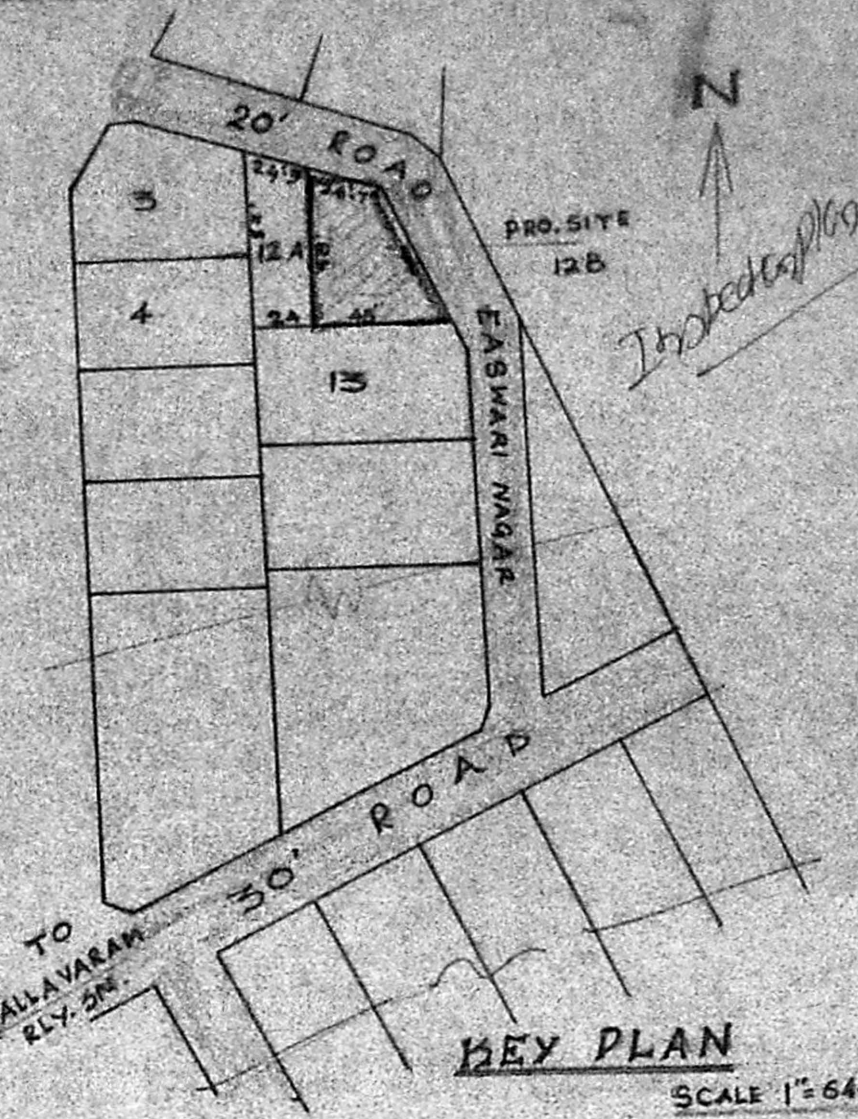
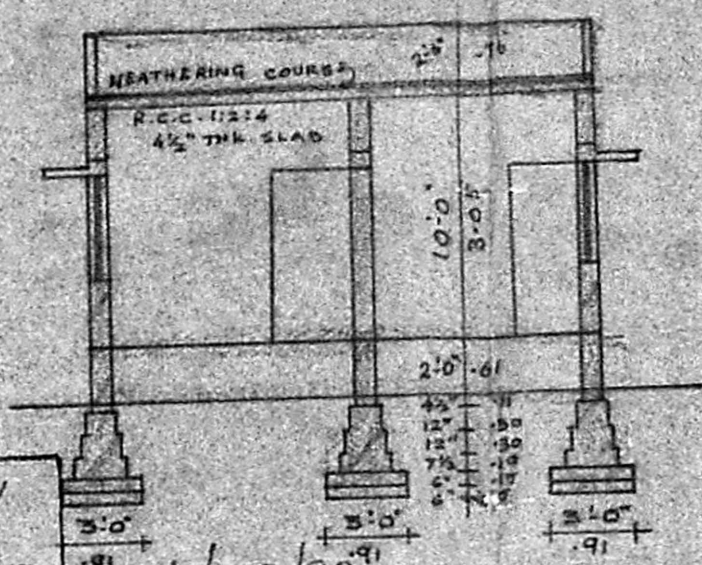

SPEGIFICATION
 ALL FOUNDATIONS IN P.C.C. 1:2:4
 ALL BRICK WORK IN CM:1:6
 ALL PLASTERING IN CM:1:5
 ALL FLOORING IN CM:1:3 WITH GOOD FINISHING
 ALL WOOD WORK IN COUNTRY WOOD
 ALL R.C.C WORKS WITH 1:2:4 MIX

SCHEDULE OF JOINERY

D	DOOR	3'3" x 7'0"	0.99 x 2.13
D ₁	"	3'0" x 7'0"	0.91 x 2.13
D ₂	"	2'6" x 6'6"	0.76 x 1.98
W	WINDOW	5'0" x 4'6"	1.52 x 1.37
W ₁	"	3'6" x 4'6"	1.06 x 1.37
W ₂	"	4'0" x 3'0"	0.91 x 0.91
V	VENTILATOR	3'0" x 1'6"	0.91 x 0.46

PLOT AREA 1588 SFT 147.52 SQM.
 PLINTH AREA 512 " 47.56 "
 PLOT COVERAGE 32%

PLAN SHOWING THE PROPOSED BUILDING OF RESIDENTIAL HOUSE IN P.NO. 12B S.NO. 341/5 AT 20 FT. ROAD, EASWARI NAGAR ZAMIN PALLAVARAM, SAIDAPET TALUK GHINGLEPUT DISTRICT. SCALE 1" = 8'0" 1:100

COLOUR CODE

PRO. BUILDING	[Hatched Box]	STAIRCASE	
ROADS	[Hatched Box]	RISER	0'7"
BOUNDRY	[Hatched Box]	TREAD	0'10"
		WIDTH	3'0"

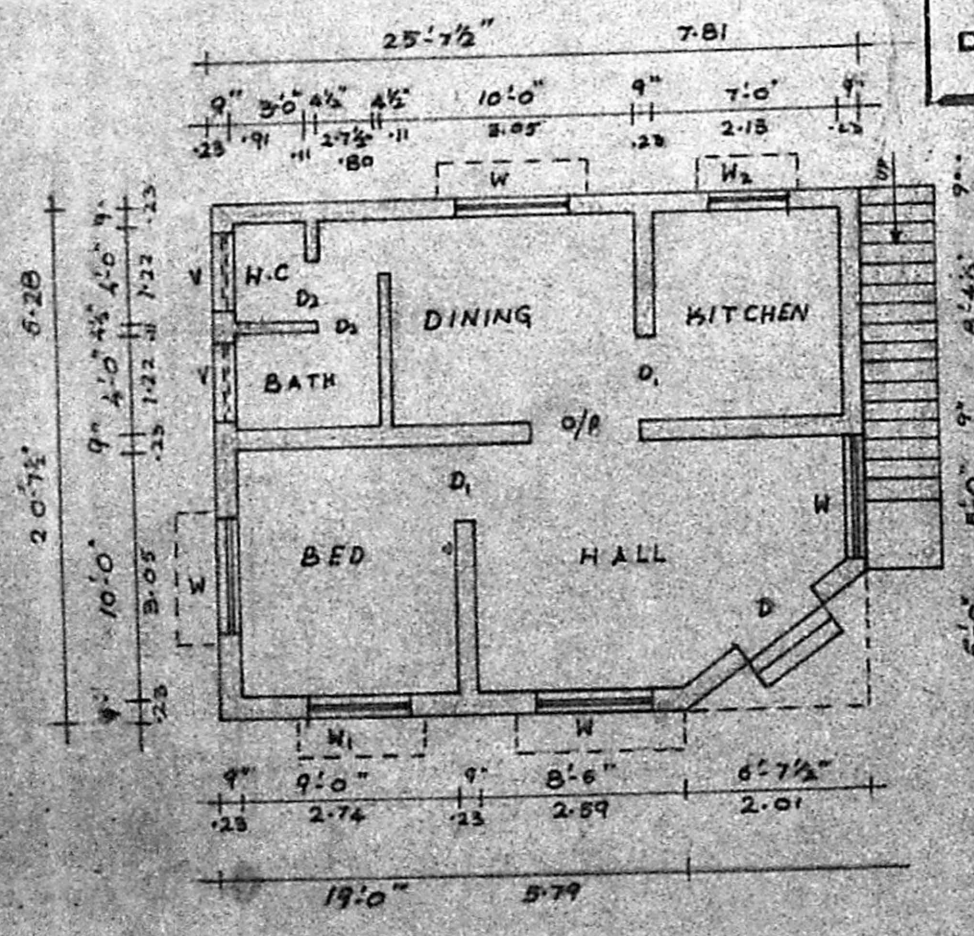

PLAN

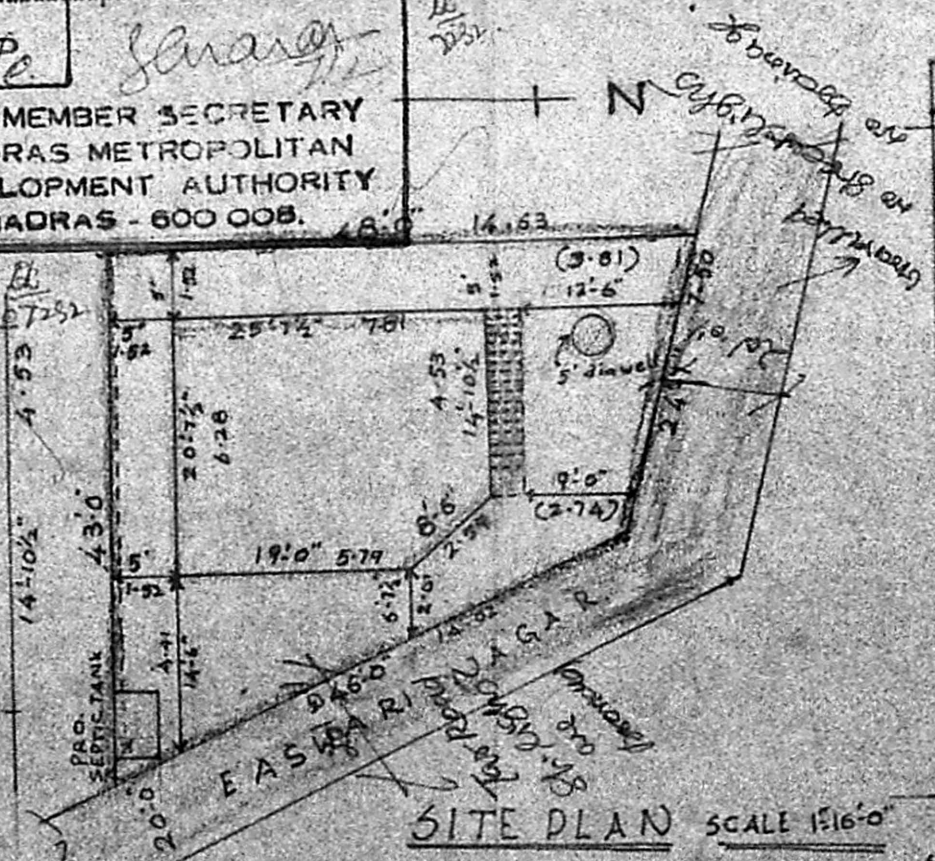

SITE PLAN SCALE 1/16" = 1'0"

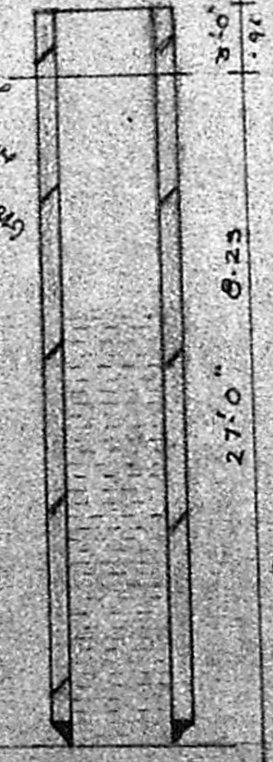

SECTION



PLAN OF WELL

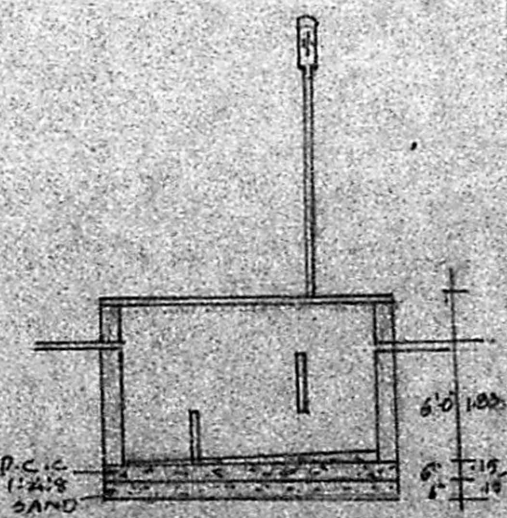

SECTION

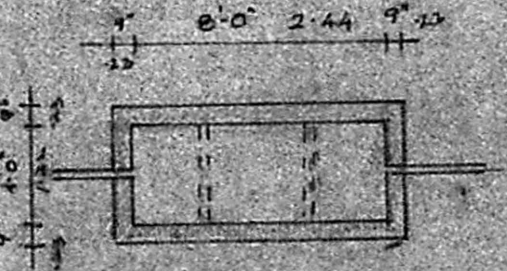

PLAN OF SEPTICTANK

M. ARUMUGAM, D.C.E.
 CIVIL ENGINEER & CONTRACTOR,
 57, VEMBALE EMMAKUL STREET,
 PALLAVARAM, MADRAS - 600 015.
 PHONE NO. 247306
 L. SURVEYOR